Acque Veronesi
CUSTODI DELL'ACQUA
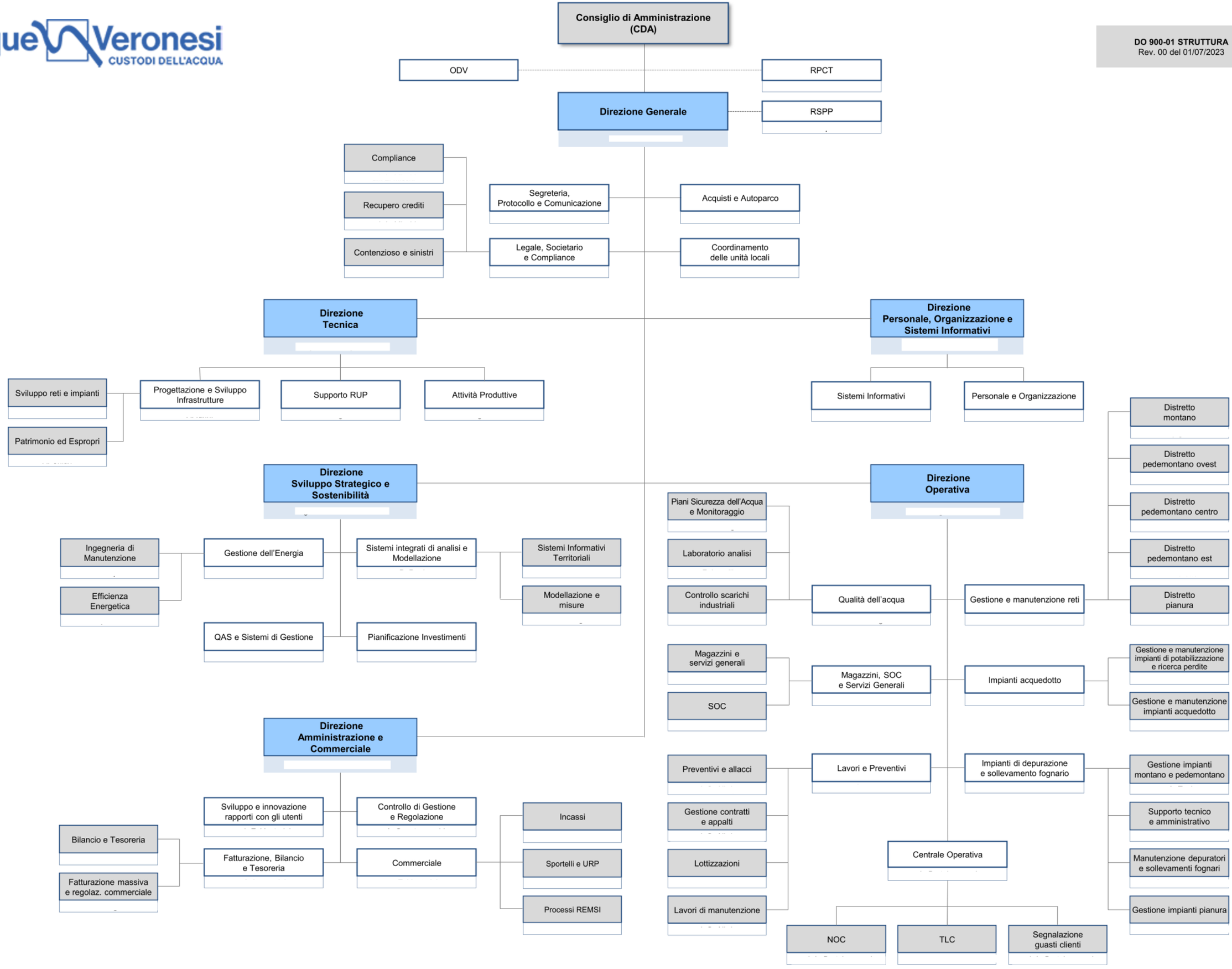
DO 900-01 STRUTTURA
Rev. 00 del 01/07/2023